

Updated 01/3/2012

3. Describe the current land use(s). Include any forestry, recreational and agricultural activities that are ongoing, and any other uses you observed on your visit: *The conservation easement property remains in its natural state.*

4. List man-made alterations observed (i.e. construction, dredging, filling, timber harvest, clearing of fields, etc.). Describe the activity or alteration, noting the extent, location, purpose and individual responsible, if known. Take rough measurements of the scope of the activity and attach maps, photographs, and illustrations if possible. *None observed.*

5. Describe any boundaries or corners that are not clear on the survey map or on the land itself (include a map or drawing as reference if necessary). *None*

Is the property (CIRCLE one): In Compliance or Not In Compliance

Please indicate any attachments to this report. Be sure to sign and date all materials, and provide a description and map showing where on-site photographs were taken or illustrations were made.

Ground photographs

Maps with GPS points/tracks

Illustrations

Aerial photographs

I have read the above conservation easement monitoring report and acknowledge that the property has been inspected for the year 2014, according to the monitoring terms set forth in the baseline documentation report and conservation easement agreement.

Monitors name: *Rick Halbert*





Address and phone: **7385 Whispering Hills, Traverse City, MI 49684**

Monitors signature:



Date: *8-8-2014*

Omena Woods Association
 Conservation Easement
 T-31-N R-11-W Sections 25 & 36
 Monitoring Map

-  Conservation Easement
-  Monitored 6_6_2014
-  Stakes_actual
-  Roads
-  Existing Road

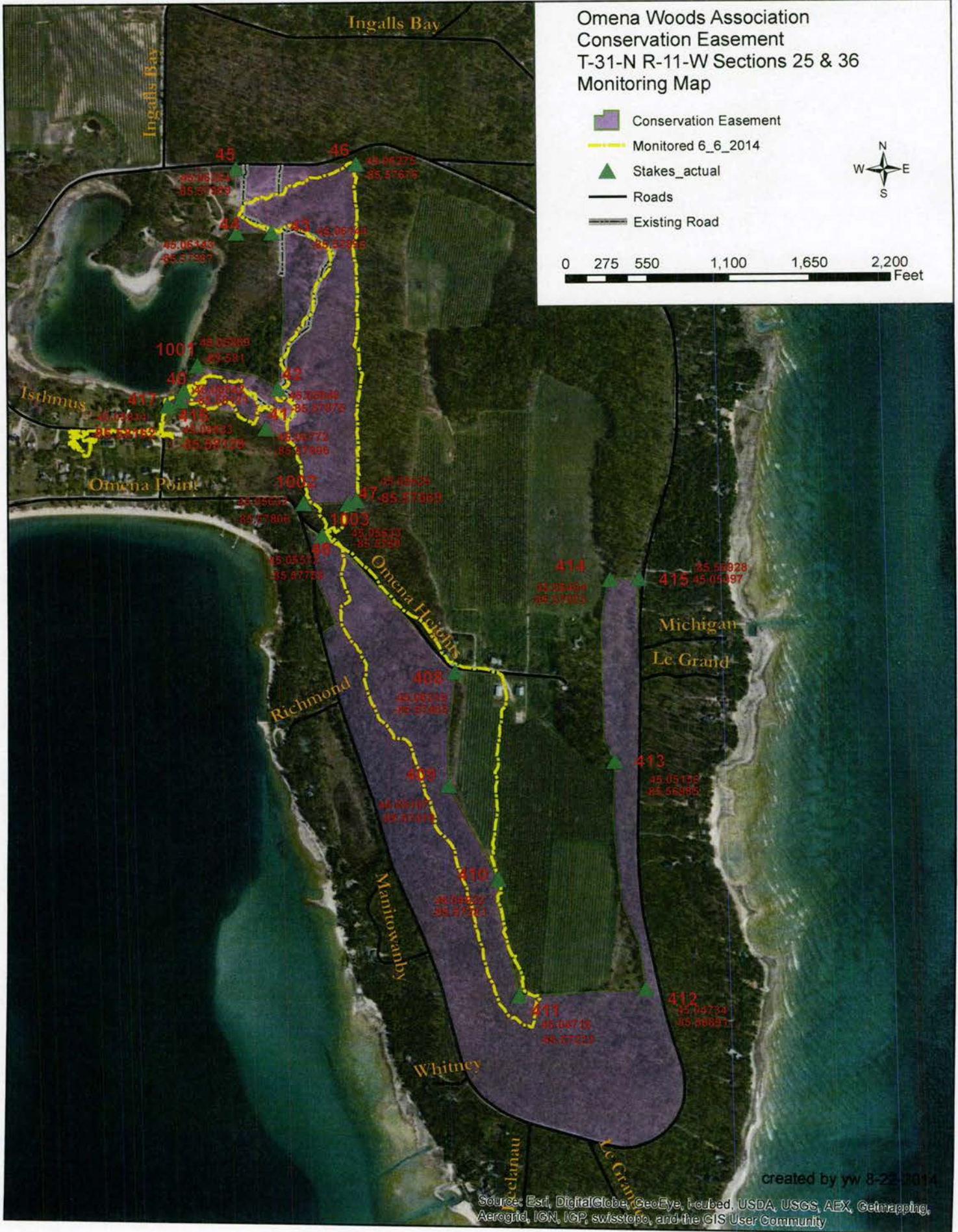
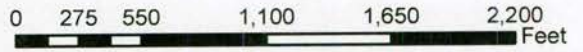

created by yw 8-25-2014

Source: Esri, DigitalGlobe, GeoEye, Earthstar, USDA, USGS, AEX, Getmapping, Aerogrid, IGN, IGP, swisstopo, and the GIS User Community